# SOTEP

Arabian - Horse · Male · Grey · Born 1953

BEST IN SHOW

Luxemere Arabians

Cave Creek, Arizona, UNITED STATES · on Best In Show

## Pedigree - parents to great-grandparents

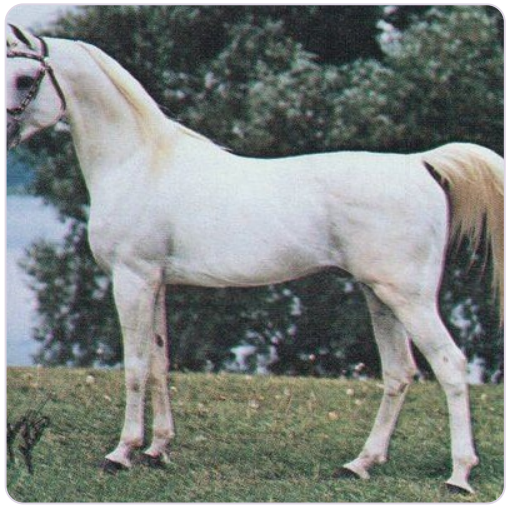

SUBJECT · 1953

SOTEP

PARENTS



SIRE · 1926

RAFFLES

DAM · 1946

ZAREYNA

GRANDPARENTS

PAT. GRANDSIRE · 1909

SKOWRONEK

PAT. GRANDDAM · 1922

Rifala

MAT. GRANDSIRE · 1928

ZARIFE

MAT. GRANDDAM · 1936

Kireyna

GREAT-GRANDPARENTS

IBRAHIM
GREAT-GRANDSIRE · 1898

Jaskolka
GREAT-GRANDDAM · 1891

SKOWRONEK
GREAT-GRANDSIRE · 1909

Rissla
GREAT-GRANDDAM · 1917

IBN SAMHAN
GREAT-GRANDSIRE · 1919

MAHROUSSA
GREAT-GRANDDAM

Raseyn
GREAT-GRANDSIRE · 1923

Kirah
GREAT-GRANDDAM · 1925

**Inquire · www.thebestin.show/animals/sotep**

Inquiries go through the profile - no account needed