



SULKA

Arabian | Male | Grey

BORN 1967 · ASSOC. Arabian Horse Association · REG # 45568



PARENTS

GRANDPARENTS

GREAT-GRANDPARENTS

GG-GRANDPARENTS

SIRE LINE

DAM LINE

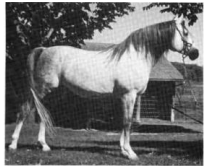

Ibn Fadl
1946
Grey

Ibn Fadl (*Fadl x *Turfa) a 1946 grey stallion pictured here as a young horse at the Babson Farm. He was the first Al Khamsa son of the imported mare *Turfa and he was retained for 12 years at the Babson Farm. Picture courtesy of John Vogel.



FADL
1930
AHR 896

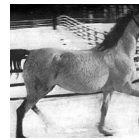

Turfa
1933



Ibn Fadl
1946

Ibn Fadl (*Fadl x *Turfa) a 1946 grey stallion pictured here as a young horse at the Babson Farm. He was the first Al Khamsa son of the imported mare *Turfa and he was retained for 12 years at the Babson Farm. Picture courtesy of John Vogel.



Al Hamdaniah
1940



IBN RABDAN
1917
RAS 86



MAHROUSSA



FADL
1930
AHR 896



Turfa
1933

RABDAN
1897 | RAS 49

Bint Gamila
1911 | RAS 60

MABROUK MANIAL
1912

Negma
1920 | RAS 45

Unknown

Unknown

Unknown

Unknown

IBN RABDAN
1917 | RAS 86

MAHROUSSA

Unknown

Unknown

Unknown

Unknown

Unknown

Unknown