Talya

Arabian - Horse · Female · Gray · Born 1969

BEST IN SHOW

Greg Norris Storefront

on Best In Show

Pedigree - parents to great-grandparents

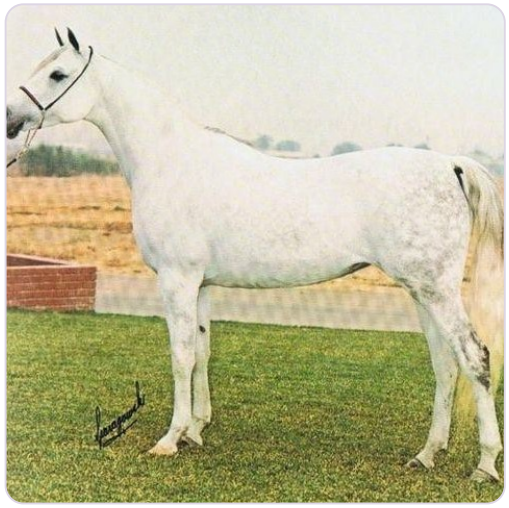

SUBJECT · 1969

Talya

PARENTS



SIRE · 1957

*TALAL



DAM · 1963

Hoda

GRANDPARENTS

PAT. GRANDSIRE · 1934

Nazeer

PAT. GRANDDAM · 1946

Zaafarana

MAT. GRANDSIRE · 1956

Alaa El Din

MAT. GRANDDAM · 1950

FATHIA

GREAT-GRANDPARENTS

MANSOUR
GREAT-GRANDSIRE · 1921

Bint Samiha
GREAT-GRANDDAM · 1925

BALANCE
GREAT-GRANDSIRE · 1928

SAMIRA
GREAT-GRANDDAM · 1935

Nazeer
GREAT-GRANDSIRE · 1934

KATEEFA
GREAT-GRANDDAM · 1938

SID ABOUHOM
GREAT-GRANDSIRE · 1936

Shams
GREAT-GRANDDAM · 1938

Inquire · www.thebestin.show/animals/talya

Inquiries go through the profile - no account needed