Teorica

Arabian - Horse · Female · Grey · Born 1955

BEST IN SHOW

Alexandre Barcelos Storefront

Campo Grande, BRAZIL · on Best In Show

REGISTERED · SSB 0000

Pedigree - parents to great-grandparents

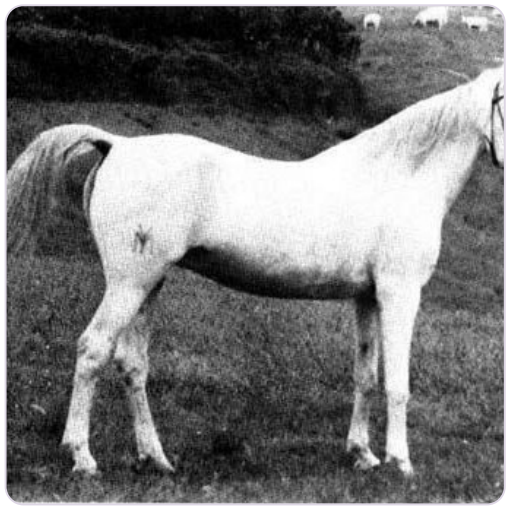

SUBJECT · 1955

Teorica

PARENTS



SIRE · 1938

BARQUILLO



DAM · 1943

GALATIFE

GRANDPARENTS

PAT. GRANDSIRE · 1919

Eco

PAT. GRANDDAM · 1930

Rabina

MAT. GRANDSIRE · 1931

Gandhy

MAT. GRANDDAM · 1934

Veracruz

GREAT-GRANDPARENTS

Seanderich
GREAT-GRANDSIRE · 1902

Varsovia
GREAT-GRANDDAM · 1913

Bagdad
GREAT-GRANDSIRE · 1923

Divina
GREAT-GRANDDAM · 1918

URSUS
GREAT-GRANDSIRE · 1908

Gomara
GREAT-GRANDDAM · 1921

Razada
GREAT-GRANDSIRE · 1925

Unknown
GREAT-GRANDDAM · 1100

Inquire · www.thebestin.show/animals/teorica

Inquiries go through the profile - no account needed