TRYPOLIS

Arabian - Horse · Male · Grey · Born 1937

BEST IN SHOW

Mike Mullins Storefront

Spartanburg, South Carolina, UNITED S... · on Best In Show

REGISTERED · PASB 816

Pedigree - parents to great-grandparents

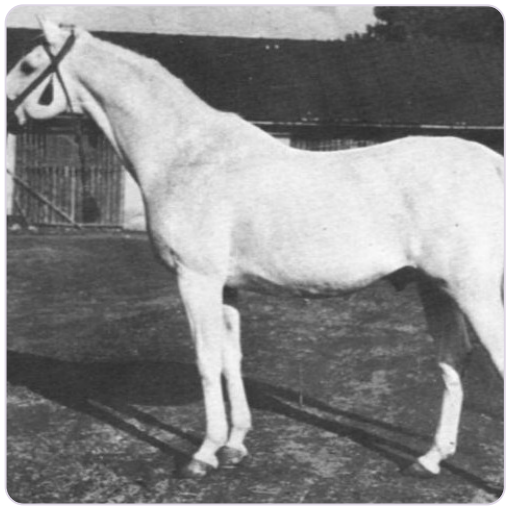

SUBJECT · 1937

TRYPOLIS

PARENTS



SIRE · 1923

ENWER BEY

DAM · 1929

KAHIRA

GRANDPARENTS

PAT. GRANDSIRE · 1902

ABU MLECH

PAT. GRANDDAM · 1918

Koalicja

MAT. GRANDSIRE · 1905

FARYS II

MAT. GRANDDAM · 1914

ZULEJMA

GREAT-GRANDPARENTS

Mlech I
GREAT-GRANDSIRE · 1897

Not recorded

Koheilan IV
GREAT-GRANDSIRE · 1904

238 Amurath
GREAT-GRANDDAM · 1901

Mlech I
GREAT-GRANDSIRE · 1897

Sahara IV
GREAT-GRANDDAM · 1888

KOHEJLAN
GREAT-GRANDSIRE · 1903

Pomponia
GREAT-GRANDDAM · 1902

Inquire · www.thebestin.show/animals/trypolis

Inquiries go through the profile - no account needed