Yosreia

Arabian - Horse · Female · Grey · Born 1943

BEST IN SHOW

Mike Mullins Storefront

Spartanburg, South Carolina, UNITED S... · on Best In Show

REGISTERED · RAS 399

Pedigree - parents to great-grandparents

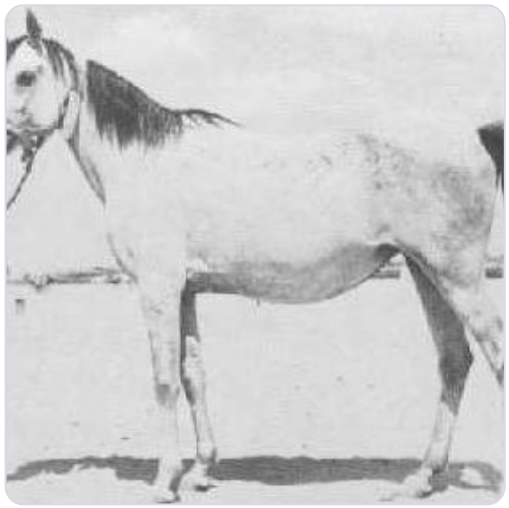

SUBJECT · 1943

Yosreia

PARENTS



SIRE · 1933

SHEIKH EL ARAB



DAM · 1929

HIND

GRANDPARENTS

PAT. GRANDSIRE · 1921

MANSOUR

PAT. GRANDDAM · 1925

Bint Sabah

MAT. GRANDSIRE · 1917

IBN RABDAN

MAT. GRANDDAM · 1922

BINT RUSTEM

GREAT-GRANDPARENTS

Gamil Manial
GREAT-GRANDSIRE · 1912

NAFAA EL SAGHIRA
GREAT-GRANDDAM · 1910

KAZMEEN
GREAT-GRANDSIRE · 1916

Sabah
GREAT-GRANDDAM · 1920

RABDAN
GREAT-GRANDSIRE · 1897

Bint Gamila
GREAT-GRANDDAM · 1911

RUSTEM
GREAT-GRANDSIRE · 1908

BINT HADBA EL SAGHIRA
GREAT-GRANDDAM · 1912

Inquire · www.thebestin.show/animals/yosreia

Inquiries go through the profile - no account needed